Installing Node.js

Painless

Mac

Installation on Mac is ~3 minutes

https://nodejs.org/en/download

Leave the settings the default

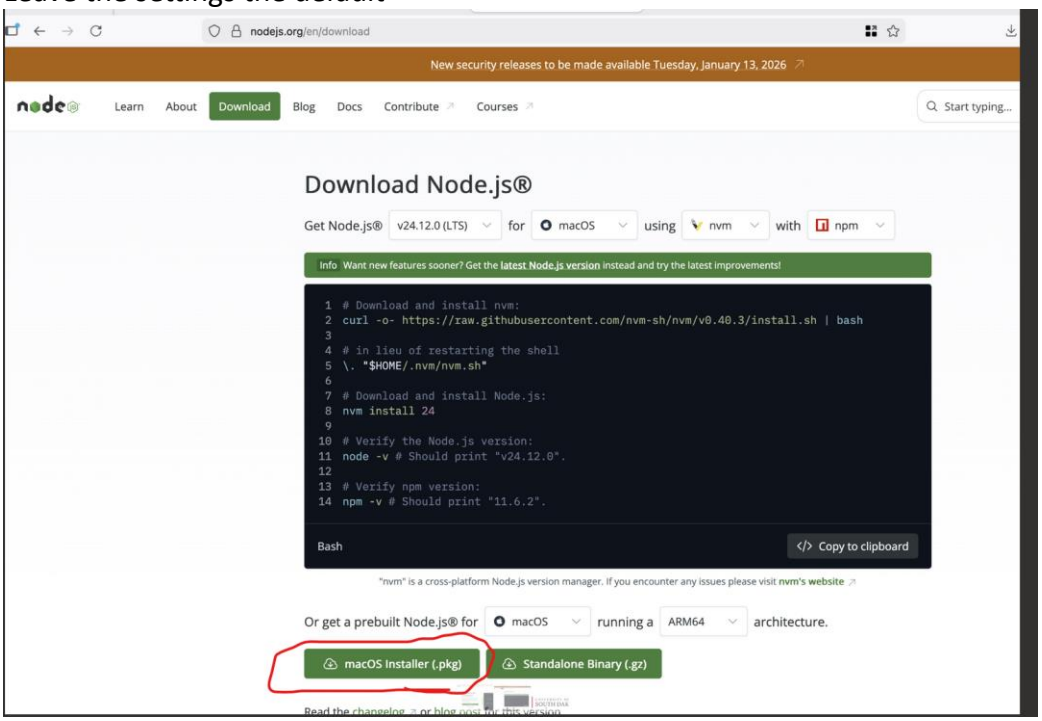

Install on left, finished on the right

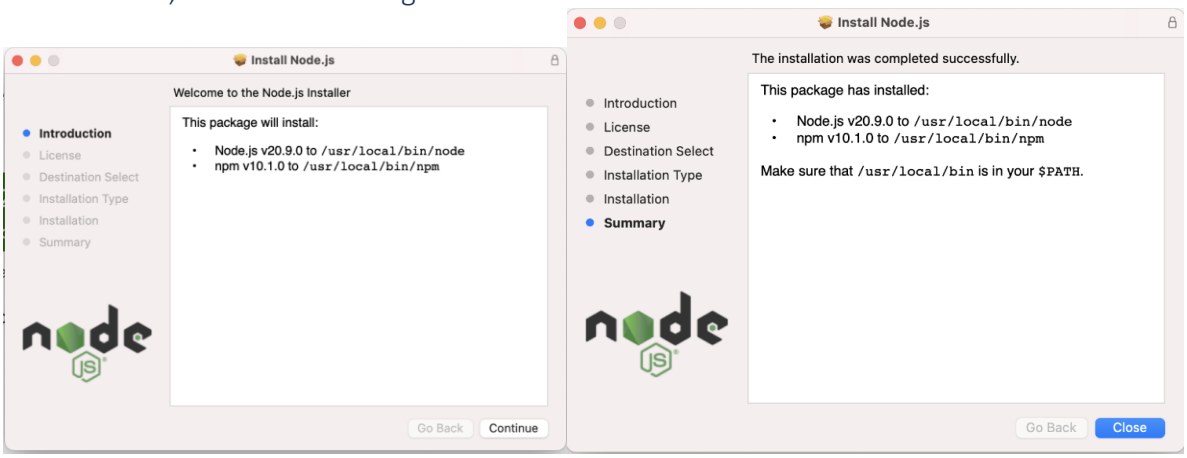

Windows

Windows (Install may take an over an hour). Good luck!:

https://nodejs.org/en/download

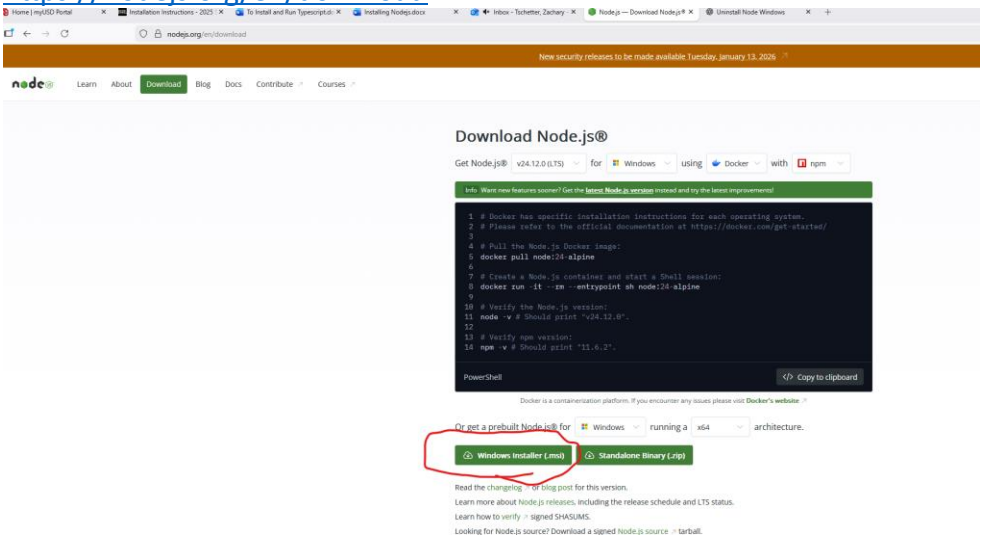

Windows Install continued

Leave most settings the default, except for the following checkbox

Make sure to check the following box "Automatically install the necessary tools..." :

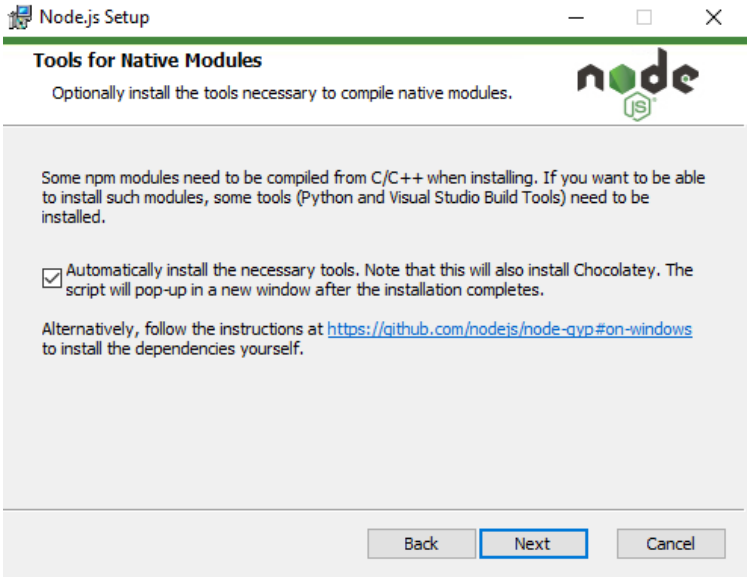

Continued on next page

After clicking next a few times and then Install and then Finish. A new window will pop up and you will need to Press any key a few times

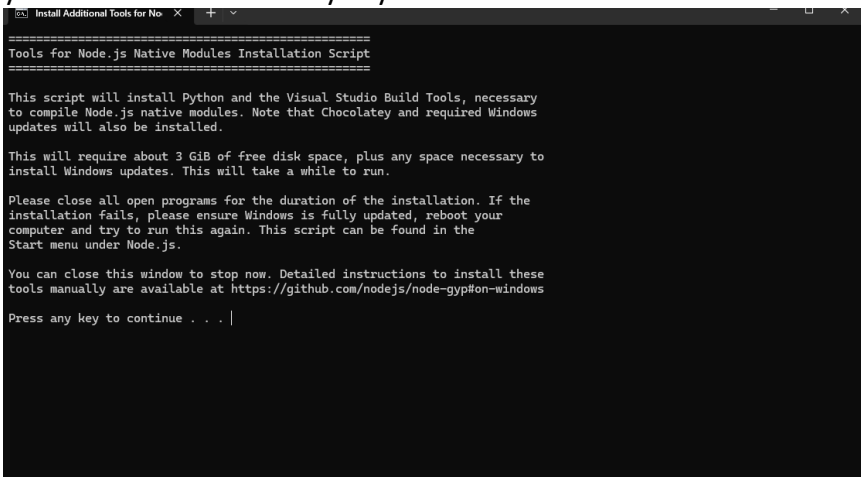
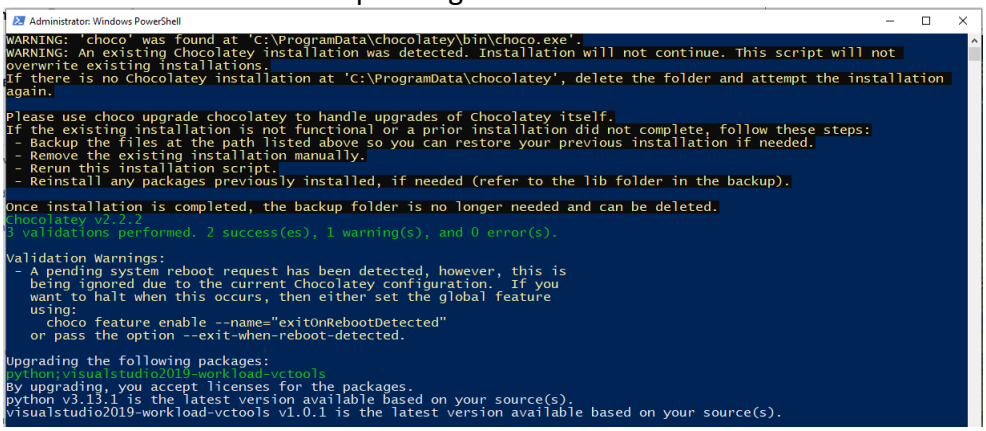
It will open a power shell and you will need to press a key a few more times. Ater that the install should be over after pressing enter